

# CILINDROS NEUMATICOS

## UNIDADES DE GUIADO

### UN.GUIADO "H" COJINETES BRONCE

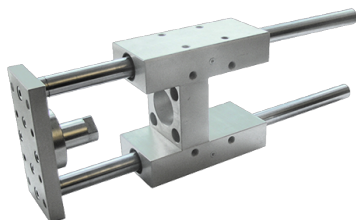

Referencia: **NRB80-160**

#### Descripción

Proporcionan un guiado preciso. Existen tres versiones, (3er dígito):

B: Cojinete de bronce (Estándar)

S: Casquillo de bolas, para alta velocidad.

U: Cojinete de bronce, versión económica.

#### Características

| R   | Ø   | Di | A  | B  | C  | C  | D  | E   | F  | G  | H  | C  | Ø   | L1 | L2 | L3 | L4  | L5  | L6  | N   | O  | P  | Q   | Ti | R  | T  | U  | V   | V   | Z  |  |  |
|-----|-----|----|----|----|----|----|----|-----|----|----|----|----|-----|----|----|----|-----|-----|-----|-----|----|----|-----|----|----|----|----|-----|-----|----|--|--|
| ef  | á   |    |    |    |    | h  |    |     |    |    |    | ar | 1   |    |    |    |     |     |     |     |    |    | po  |    |    |    |    |     |     | 1  |  |  |
| er  | m   |    |    |    |    |    |    |     |    |    |    | re |     |    |    |    |     |     |     |     |    |    | de  |    |    |    |    |     |     |    |  |  |
| en  | etr |    |    |    |    |    |    |     |    |    |    | ra |     |    |    |    |     |     |     |     |    |    | co  |    |    |    |    |     |     |    |  |  |
| ci  | o ( |    |    |    |    |    |    |     |    |    |    | (m |     |    |    |    |     |     |     |     |    |    | j   |    |    |    |    |     |     |    |  |  |
| a   | m   |    |    |    |    |    |    |     |    |    |    | m) |     |    |    |    |     |     |     |     |    |    | et  |    |    |    |    |     |     |    |  |  |
|     | m)  |    |    |    |    |    |    |     |    |    |    |    |     |    |    |    |     |     |     |     |    |    | e   |    |    |    |    |     |     |    |  |  |
| NR  | 32  | 32 | 97 | 49 | 51 | 15 | 24 | 4,3 | 93 | 45 | 12 | 50 | 12  | 25 | 42 | 75 | 125 | 237 | 75  | 6,6 | 12 | 11 | 6,5 | BR | M6 | 78 | 61 | 32, | 82, | 74 |  |  |
| B3  |     |    |    |    |    |    |    |     |    |    |    |    |     |    |    |    |     |     |     |     |    |    | ON  |    |    |    |    | 5   | 7   |    |  |  |
| 2-5 |     |    |    |    |    |    |    |     |    |    |    |    |     |    |    |    |     |     |     |     |    |    | CE  |    |    |    |    |     |     |    |  |  |
| 0   |     |    |    |    |    |    |    |     |    |    |    |    |     |    |    |    |     |     |     |     |    |    |     |    |    |    |    |     |     |    |  |  |
| NR  | 32  | 32 | 97 | 49 | 51 | 15 | 24 | 4,3 | 93 | 45 | 12 | 12 | 100 | 25 | 42 | 75 | 125 | 287 | 125 | 6,6 | 12 | 11 | 6,5 | BR | M6 | 78 | 61 | 32, | 82, | 74 |  |  |
| B3  |     |    |    |    |    |    |    |     |    |    |    |    |     |    |    |    |     |     |     |     |    |    | ON  |    |    |    |    | 5   | 7   |    |  |  |
| 2-1 |     |    |    |    |    |    |    |     |    |    |    |    |     |    |    |    |     |     |     |     |    |    | CE  |    |    |    |    |     |     |    |  |  |
| 00  |     |    |    |    |    |    |    |     |    |    |    |    |     |    |    |    |     |     |     |     |    |    |     |    |    |    |    |     |     |    |  |  |
| NR  | 32  | 32 | 97 | 49 | 51 | 15 | 24 | 4,3 | 93 | 45 | 12 | 12 | 160 | 25 | 42 | 75 | 125 | 347 | 185 | 6,6 | 12 | 11 | 6,5 | BR | M6 | 78 | 61 | 32, | 82, | 74 |  |  |
| B3  |     |    |    |    |    |    |    |     |    |    |    |    |     |    |    |    |     |     |     |     |    |    | ON  |    |    |    |    | 5   | 7   |    |  |  |
| 2-1 |     |    |    |    |    |    |    |     |    |    |    |    |     |    |    |    |     |     |     |     |    |    | CE  |    |    |    |    |     |     |    |  |  |
| 60  |     |    |    |    |    |    |    |     |    |    |    |    |     |    |    |    |     |     |     |     |    |    |     |    |    |    |    |     |     |    |  |  |
| NR  | 32  | 32 | 97 | 49 | 51 | 15 | 24 | 4,3 | 93 | 45 | 12 | 12 | 200 | 25 | 42 | 75 | 125 | 387 | 225 | 6,6 | 12 | 11 | 6,5 | BR | M6 | 78 | 61 | 32, | 82, | 74 |  |  |
| B3  |     |    |    |    |    |    |    |     |    |    |    |    |     |    |    |    |     |     |     |     |    |    | ON  |    |    |    |    | 5   | 7   |    |  |  |
| 2-2 |     |    |    |    |    |    |    |     |    |    |    |    |     |    |    |    |     |     |     |     |    |    | CE  |    |    |    |    |     |     |    |  |  |
| 00  |     |    |    |    |    |    |    |     |    |    |    |    |     |    |    |    |     |     |     |     |    |    |     |    |    |    |    |     |     |    |  |  |
| NR  | 32  | 32 | 97 | 49 | 51 | 15 | 24 | 4,3 | 93 | 45 | 12 | 12 | 250 | 25 | 42 | 75 | 125 | 437 | 275 | 6,6 | 12 | 11 | 6,5 | BR | M6 | 78 | 61 | 32, | 82, | 74 |  |  |
| B3  |     |    |    |    |    |    |    |     |    |    |    |    |     |    |    |    |     |     |     |     |    |    | ON  |    |    |    |    | 5   | 7   |    |  |  |
| 2-2 |     |    |    |    |    |    |    |     |    |    |    |    |     |    |    |    |     |     |     |     |    |    | CE  |    |    |    |    |     |     |    |  |  |
| 50  |     |    |    |    |    |    |    |     |    |    |    |    |     |    |    |    |     |     |     |     |    |    |     |    |    |    |    |     |     |    |  |  |
| NR  | 32  | 32 | 97 | 49 | 51 | 15 | 24 | 4,3 | 93 | 45 | 12 | 12 | 320 | 25 | 42 | 75 | 125 | 507 | 345 | 6,6 | 12 | 11 | 6,5 | BR | M6 | 78 | 61 | 32, | 82, | 74 |  |  |



|  |
|--|
| NR 50 50 13770 70, 20 34 18, 13465 15 25020 25 50 78 1484732859 16 15 8,8 BR M8 10085 46, 92 104 |
| B5 2 8 ON 5  |
| 0-2 CE   |
| 50   |
| NR 50 50 13770 70, 20 34 18, 13465 15 20 32025 50 78 1485433559 16 15 8,8 BR M8 10085 46, 92 104 |
| B5 2 8 ON 5  |
| 0-3 CE   |
| 20   |
| NR 50 50 13770 70, 20 34 18, 13465 15 40020 25 50 78 1486234359 16 15 8,8 BR M8 10085 46, 92 104 |
| B5 2 8 ON 5  |
| 0-4 CE   |
| 00   |
| NR 50 50 13770 70, 20 34 18, 13465 15 20 50025 50 78 1487235359 16 15 8,8 BR M8 10085 46, 92 104 |
| B5 2 8 ON 5  |
| 0-5 CE   |
| 00   |
| NR 63 63 15285 85, 20 34 15, 14780 15 50 20 25 50 10617829375 9 16 15 9 BR M8 10510056, 96, 119  |
| B6 2 3 ON 5 7  |
| 3-5 CE   |
| 0  |
| NR 63 63 15285 85, 20 34 15, 14780 15 20 10025 50 1061783431259 16 15 9 BR M8 10510056, 96, 119  |
| B6 2 3 ON 5 7  |
| 3-1 CE   |
| 00   |
| NR 63 63 15285 85, 20 34 15, 14780 15 20 16025 50 1061784031859 16 15 9 BR M8 10510056, 96, 119  |
| B6 2 3 ON 5 7  |
| 3-1 CE   |
| 60   |
| NR 63 63 15285 85, 20 34 15, 14780 15 20 20025 50 1061784432259 16 15 9 BR M8 10510056, 96, 119  |
| B6 2 3 ON 5 7  |
| 3-2 CE   |
| 00   |
| NR 63 63 15285 85, 20 34 15, 14780 15 20 25025 50 1061784932759 16 15 9 BR M8 10510056, 96, 119  |
| B6 2 3 ON 5 7  |
| 3-2 CE   |
| 50   |
| NR 63 63 15285 85, 20 34 15, 14780 15 20 32025 50 1061785633459 16 15 9 BR M8 10510056, 96, 119  |
| B6 2 3 ON 5 7  |
| 3-3 CE   |
| 20   |
| NR 63 63 15285 85, 20 34 15, 14780 15 20 40025 50 1061786434259 16 15 9 BR M8 10510056, 96, 119  |
| B6 2 3 ON 5 7  |
| 3-4 CE   |
| 00   |
| NR 63 63 15285 85, 20 34 15, 14780 15 50020 25 50 1061787435259 16 15 9 BR M8 10510056, 96, 119  |
| B6 2 3 ON 5 7  |
| 3-5 CE   |
| 00   |
| NR 80 80 18910510526 50 25 18010020 25 50 25 50 11119531777 11 20 18 11 BR M1 13013072 104148    |
| B8 ,5 ON 0   |
| 0-5 CE   |
| 0  |
| NR 80 80 18910510526 50 25 18010020 25 10025 50 11119536712711 20 18 11 BR M1 13013072 104148    |
| B8 ,5 ON 0   |
| 0-1 CE   |
| 00   |
| NR 80 80 18910510526 50 25 18010020 25 16025 50 11119542718711 20 18 11 BR M1 13013072 104148    |
| B8 ,5 ON 0   |
| 0-1 CE   |

**60**  
**NR** 80 80 18910510526 50 25 18010020 20025 25 50 11119546722711 20 18 11 BR M1 13013072 104148  
**B8** ,5 ON 0  
**0-2** CE  
**00**  
**NR** 80 80 18910510526 50 25 18010020 25025 25 50 11119551727711 20 18 11 BR M1 13013072 104148  
**B8** ,5 ON 0  
**0-2** CE  
**50**  
**NR** 80 80 18910510526 50 25 18010020 25 32025 50 11119558734711 20 18 11 BR M1 13013072 104148  
**B8** ,5 ON 0  
**0-3** CE  
**20**  
**NR** 80 80 18910510526 50 25 18010020 25 40025 50 11119566742711 20 18 11 BR M1 13013072 104148  
**B8** ,5 ON 0  
**0-4** CE  
**00**  
**NR** 80 80 18910510526 50 25 18010020 25 50025 50 11119576752711 20 18 11 BR M1 13013072 104148  
**B8** ,5 ON 0  
**0-5** CE  
**00**  
**NR** 10010021313013026 55 30 20612020 25 50 25 50 12821834077 11 20 18 11 BR M1 15015089 105173  
**B1** ,5 ON 0  
**00-** CE  
**50**  
**NR** 10010021313013026 55 30 20612020 25 10025 50 12821839012711 20 18 22 BR M1 15015089 105173  
**B1** ,5 ON 0  
**00-** CE  
**100**  
**NR** 10010021313013026 55 30 20612020 25 16025 50 12821845018711 20 18 11 BR M1 15015089 105173  
**B1** ,5 ON 0  
**00-** CE  
**160**  
**NR** 10010021313013026 55 30 20612020 25 20025 50 12821849022711 20 18 11 BR M1 15015089 105173  
**B1** ,5 ON 0  
**00-** CE  
**200**  
**NR** 10010021313013026 55 30 20612020 25 25025 50 12821854027711 20 18 11 BR M1 15015089 105173  
**B1** ,5 ON 0  
**00-** CE  
**250**  
**NR** 10010021313013026 55 30 20612020 25 32025 50 12821861034711 20 18 11 BR M1 15015089 105173  
**B1** ,5 ON 0  
**00-** CE  
**320**  
**NR** 10010021313013026 55 30 20612020 25 40025 50 12821869042711 20 18 11 BR M1 15015089 105173  
**B1** ,5 ON 0  
**00-** CE  
**400**  
**NR** 10010021313013026 55 30 20612020 25 50025 50 12821879052711 20 18 11 BR M1 15015089 105173  
**B1** ,5 ON 0  
**00-** CE  
**500**

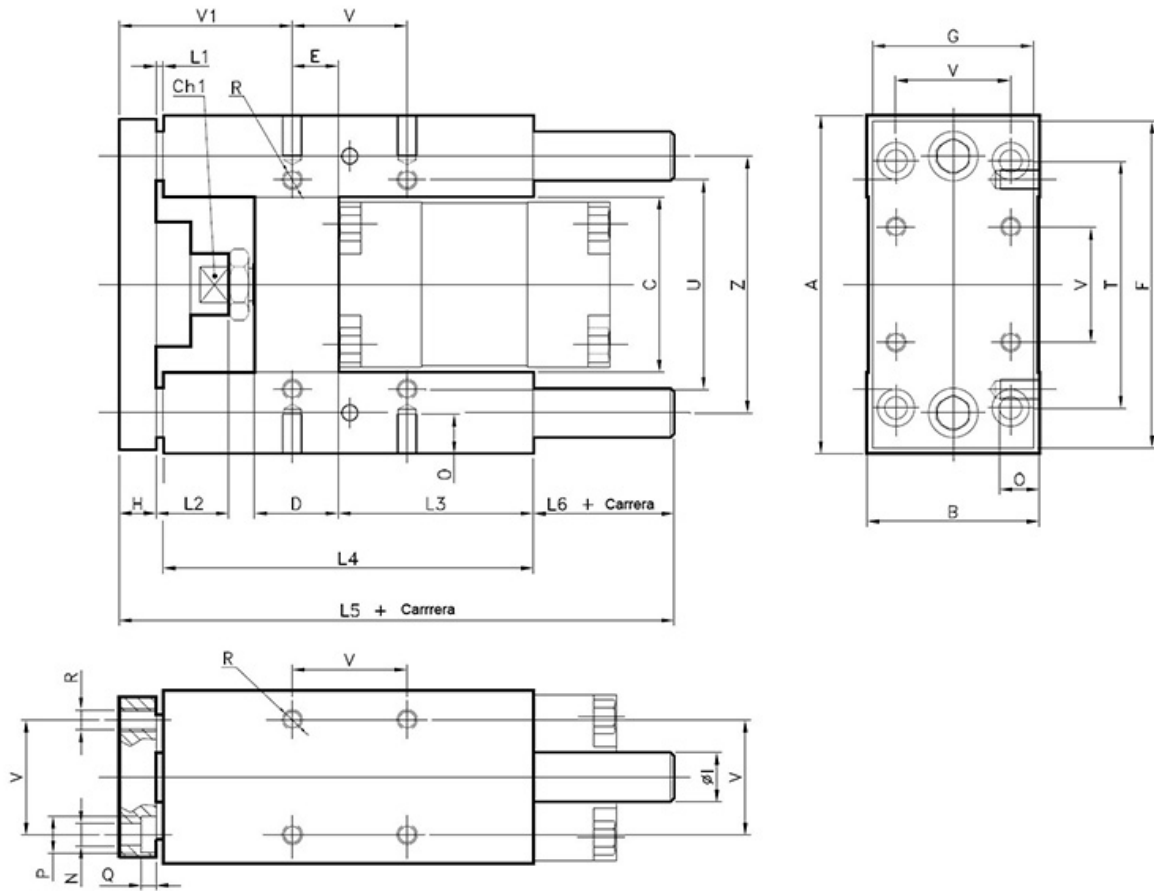

| Ø   | A   | B   | C     | Ch | D  | E    | F   | G   | H  | Ø1 | L1 | L2 | L3  | L4  | L5  | L6 | N   | O  | P  | Q   | R   | T   | U   | V    | V1   | Z   |
|-----|-----|-----|-------|----|----|------|-----|-----|----|----|----|----|-----|-----|-----|----|-----|----|----|-----|-----|-----|-----|------|------|-----|
| 32  | 97  | 49  | 51    | 15 | 24 | 4.3  | 93  | 45  | 12 | 12 | 25 | 42 | 75  | 125 | 187 | 25 | 6.6 | 12 | 11 | 6.5 | M6  | 78  | 61  | 32.5 | 82.7 | 74  |
| 40  | 115 | 58  | 58.2  | 15 | 28 | 11   | 112 | 55  | 12 | 16 | 25 | 42 | 80  | 140 | 207 | 30 | 6.6 | 12 | 11 | 6.5 | M6  | 84  | 69  | 38   | 86   | 87  |
| 50  | 137 | 70  | 70.2  | 20 | 34 | 18.8 | 134 | 65  | 15 | 20 | 25 | 50 | 78  | 148 | 223 | 35 | 9   | 16 | 15 | 8.5 | M8  | 100 | 85  | 46.5 | 91.2 | 104 |
| 63  | 152 | 85  | 85.2  | 20 | 34 | 15.3 | 147 | 80  | 15 | 20 | 25 | 50 | 106 | 178 | 243 | 25 | 9   | 16 | 15 | 9   | M8  | 105 | 100 | 56.5 | 96.7 | 119 |
| 80  | 189 | 105 | 105.5 | 26 | 50 | 25   | 180 | 100 | 20 | 25 | 25 | 50 | 111 | 195 | 267 | 27 | 11  | 20 | 18 | 11  | M10 | 130 | 130 | 72   | 104  | 148 |
| 100 | 213 | 130 | 130.5 | 26 | 55 | 30   | 206 | 120 | 20 | 25 | 25 | 50 | 128 | 218 | 290 | 27 | 11  | 20 | 18 | 11  | M10 | 150 | 150 | 89   | 105  | 173 |