

CILINDROS NEUMATICOS

UNIDADES DE GUIADO

UN.GUIADO "H" COJINETES BRONCE

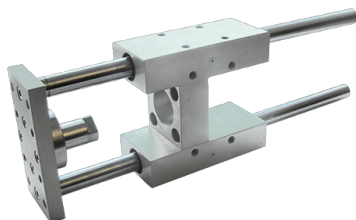

Referencia: **NRB40-100**

Descripción

Proporcionan un guiado preciso. Existen tres versiones, (3er dígito):

B: Cojinete de bronce (Estándar)

S: Casquillo de bolas, para alta velocidad.

U: Cojinete de bronce, versión económica.

Características

| R | Ø | Di | A | B | C | C | D | E | F | G | H | C | Ø | L1 | L2 | L3 | L4 | L5 | L6 | N | O | P | Q | Ti | R | T | U | V | V | Z |
|-----|-----|----|----|----|----|----|----|-----|----|----|----|----|-----|----|----|----|-----|-----|-----|-----|----|----|-----|----|----|----|----|-----|-----|----|
| ef | á | | | | | h | | | | | | ar | 1 | | | | | | | | | | po | | | | | | | 1 |
| er | m | | | | | | | | | | | re | | | | | | | | | | | de | | | | | | | |
| en | etr | | | | | | | | | | | ra | | | | | | | | | | | co | | | | | | | |
| ci | o (| | | | | | | | | | | (m | | | | | | | | | | | jin | | | | | | | |
| a | m | | | | | | | | | | | m) | | | | | | | | | | | et | | | | | | | |
| | m) | | | | | | | | | | | | | | | | | | | | | | e | | | | | | | |
| NR | 32 | 32 | 97 | 49 | 51 | 15 | 24 | 4,3 | 93 | 45 | 12 | 50 | 12 | 25 | 42 | 75 | 125 | 237 | 75 | 6,6 | 12 | 11 | 6,5 | BR | M6 | 78 | 61 | 32, | 82, | 74 |
| B3 | | | | | | | | | | | | | | | | | | | | | | | ON | | | | | 5 | 7 | |
| 2-5 | | | | | | | | | | | | | | | | | | | | | | | CE | | | | | | | |
| 0 | | | | | | | | | | | | | | | | | | | | | | | | | | | | | | |
| NR | 32 | 32 | 97 | 49 | 51 | 15 | 24 | 4,3 | 93 | 45 | 12 | 12 | 100 | 25 | 42 | 75 | 125 | 287 | 125 | 6,6 | 12 | 11 | 6,5 | BR | M6 | 78 | 61 | 32, | 82, | 74 |
| B3 | | | | | | | | | | | | | | | | | | | | | | | ON | | | | | 5 | 7 | |
| 2-1 | | | | | | | | | | | | | | | | | | | | | | | CE | | | | | | | |
| 00 | | | | | | | | | | | | | | | | | | | | | | | | | | | | | | |
| NR | 32 | 32 | 97 | 49 | 51 | 15 | 24 | 4,3 | 93 | 45 | 12 | 12 | 160 | 25 | 42 | 75 | 125 | 347 | 185 | 6,6 | 12 | 11 | 6,5 | BR | M6 | 78 | 61 | 32, | 82, | 74 |
| B3 | | | | | | | | | | | | | | | | | | | | | | | ON | | | | | 5 | 7 | |
| 2-1 | | | | | | | | | | | | | | | | | | | | | | | CE | | | | | | | |
| 60 | | | | | | | | | | | | | | | | | | | | | | | | | | | | | | |
| NR | 32 | 32 | 97 | 49 | 51 | 15 | 24 | 4,3 | 93 | 45 | 12 | 12 | 200 | 25 | 42 | 75 | 125 | 387 | 225 | 6,6 | 12 | 11 | 6,5 | BR | M6 | 78 | 61 | 32, | 82, | 74 |
| B3 | | | | | | | | | | | | | | | | | | | | | | | ON | | | | | 5 | 7 | |
| 2-2 | | | | | | | | | | | | | | | | | | | | | | | CE | | | | | | | |
| 00 | | | | | | | | | | | | | | | | | | | | | | | | | | | | | | |
| NR | 32 | 32 | 97 | 49 | 51 | 15 | 24 | 4,3 | 93 | 45 | 12 | 12 | 250 | 25 | 42 | 75 | 125 | 437 | 275 | 6,6 | 12 | 11 | 6,5 | BR | M6 | 78 | 61 | 32, | 82, | 74 |
| B3 | | | | | | | | | | | | | | | | | | | | | | | ON | | | | | 5 | 7 | |
| 2-2 | | | | | | | | | | | | | | | | | | | | | | | CE | | | | | | | |
| 50 | | | | | | | | | | | | | | | | | | | | | | | | | | | | | | |
| NR | 32 | 32 | 97 | 49 | 51 | 15 | 24 | 4,3 | 93 | 45 | 12 | 12 | 320 | 25 | 42 | 75 | 125 | 507 | 345 | 6,6 | 12 | 11 | 6,5 | BR | M6 | 78 | 61 | 32, | 82, | 74 |

| | | | |
|---|-----------------------|-------------------------|------------|
| NR 50 50 13770 70, 20 34 18, 13465 15 25020 25 50 78 1484732859 | 16 15 8,8 | BR M8 10085 | 46, 92 104 |
| B5 | | ON | 5 |
| 0-2 | | CE | |
| 50 | | | |
| NR 50 50 13770 70, 20 34 18, 13465 15 20 32025 50 78 1485433559 | 16 15 8,8 | BR M8 10085 | 46, 92 104 |
| B5 | | ON | 5 |
| 0-3 | | CE | |
| 20 | | | |
| NR 50 50 13770 70, 20 34 18, 13465 15 40020 25 50 78 1486234359 | 16 15 8,8 | BR M8 10085 | 46, 92 104 |
| B5 | | ON | 5 |
| 0-4 | | CE | |
| 00 | | | |
| NR 50 50 13770 70, 20 34 18, 13465 15 20 50025 50 78 1487235359 | 16 15 8,8 | BR M8 10085 | 46, 92 104 |
| B5 | | ON | 5 |
| 0-5 | | CE | |
| 00 | | | |
| NR 63 63 15285 85, 20 34 15, 14780 15 50 20 25 50 10617829375 9 | 16 15 9 | BR M8 10510056, 96, 119 | |
| B6 | | ON | 5 7 |
| 3-5 | | CE | |
| 0 | | | |
| NR 63 63 15285 85, 20 34 15, 14780 15 20 10025 50 1061783431259 | 16 15 9 | BR M8 10510056, 96, 119 | |
| B6 | | ON | 5 7 |
| 3-1 | | CE | |
| 00 | | | |
| NR 63 63 15285 85, 20 34 15, 14780 15 20 16025 50 1061784031859 | 16 15 9 | BR M8 10510056, 96, 119 | |
| B6 | | ON | 5 7 |
| 3-1 | | CE | |
| 60 | | | |
| NR 63 63 15285 85, 20 34 15, 14780 15 20 20025 50 1061784432259 | 16 15 9 | BR M8 10510056, 96, 119 | |
| B6 | | ON | 5 7 |
| 3-2 | | CE | |
| 00 | | | |
| NR 63 63 15285 85, 20 34 15, 14780 15 20 25025 50 1061784932759 | 16 15 9 | BR M8 10510056, 96, 119 | |
| B6 | | ON | 5 7 |
| 3-2 | | CE | |
| 50 | | | |
| NR 63 63 15285 85, 20 34 15, 14780 15 20 32025 50 1061785633459 | 16 15 9 | BR M8 10510056, 96, 119 | |
| B6 | | ON | 5 7 |
| 3-3 | | CE | |
| 20 | | | |
| NR 63 63 15285 85, 20 34 15, 14780 15 20 40025 50 1061786434259 | 16 15 9 | BR M8 10510056, 96, 119 | |
| B6 | | ON | 5 7 |
| 3-4 | | CE | |
| 00 | | | |
| NR 63 63 15285 85, 20 34 15, 14780 15 50020 25 50 1061787435259 | 16 15 9 | BR M8 10510056, 96, 119 | |
| B6 | | ON | 5 7 |
| 3-5 | | CE | |
| 00 | | | |
| NR 80 80 18910510526 50 25 18010020 25 50 25 50 11119531777 11 20 18 11 | BR M1 13013072 104148 | | |
| B8 | | ON 0 | |
| 0-5 | | CE | |
| 0 | | | |
| NR 80 80 18910510526 50 25 18010020 25 10025 50 11119536712711 20 18 11 | BR M1 13013072 104148 | | |
| B8 | | ON 0 | |
| 0-1 | | CE | |
| 00 | | | |
| NR 80 80 18910510526 50 25 18010020 25 16025 50 11119542718711 20 18 11 | BR M1 13013072 104148 | | |
| B8 | | ON 0 | |
| 0-1 | | CE | |



| Ø | A | B | C | Ch | D | E | F | G | H | ØI | L1 | L2 | L3 | L4 | L5 | L6 | N | O | P | Q | R | T | U | V | V1 | Z |
|-----|-----|-----|-------|----|----|------|-----|-----|----|----|----|----|-----|-----|-----|----|-----|----|----|-----|-----|-----|-----|------|------|-----|
| 32 | 97 | 49 | 51 | 15 | 24 | 4.3 | 93 | 45 | 12 | 12 | 25 | 42 | 75 | 125 | 187 | 25 | 6.6 | 12 | 11 | 6.5 | M6 | 78 | 61 | 32.5 | 82.7 | 74 |
| 40 | 115 | 58 | 58.2 | 15 | 28 | 11 | 112 | 55 | 12 | 16 | 25 | 42 | 80 | 140 | 207 | 30 | 6.6 | 12 | 11 | 6.5 | M6 | 84 | 69 | 38 | 86 | 87 |
| 50 | 137 | 70 | 70.2 | 20 | 34 | 18.8 | 134 | 65 | 15 | 20 | 25 | 50 | 78 | 148 | 223 | 35 | 9 | 16 | 15 | 8.5 | M8 | 100 | 85 | 46.5 | 91.2 | 104 |
| 63 | 152 | 85 | 85.2 | 20 | 34 | 15.3 | 147 | 80 | 15 | 20 | 25 | 50 | 106 | 178 | 243 | 25 | 9 | 16 | 15 | 9 | M8 | 105 | 100 | 56.5 | 96.7 | 119 |
| 80 | 189 | 105 | 105.5 | 26 | 50 | 25 | 180 | 100 | 20 | 25 | 25 | 50 | 111 | 195 | 267 | 27 | 11 | 20 | 18 | 11 | M10 | 130 | 130 | 72 | 104 | 148 |
| 100 | 213 | 130 | 130.5 | 26 | 55 | 30 | 206 | 120 | 20 | 25 | 25 | 50 | 128 | 218 | 290 | 27 | 11 | 20 | 18 | 11 | M10 | 150 | 150 | 89 | 105 | 173 |